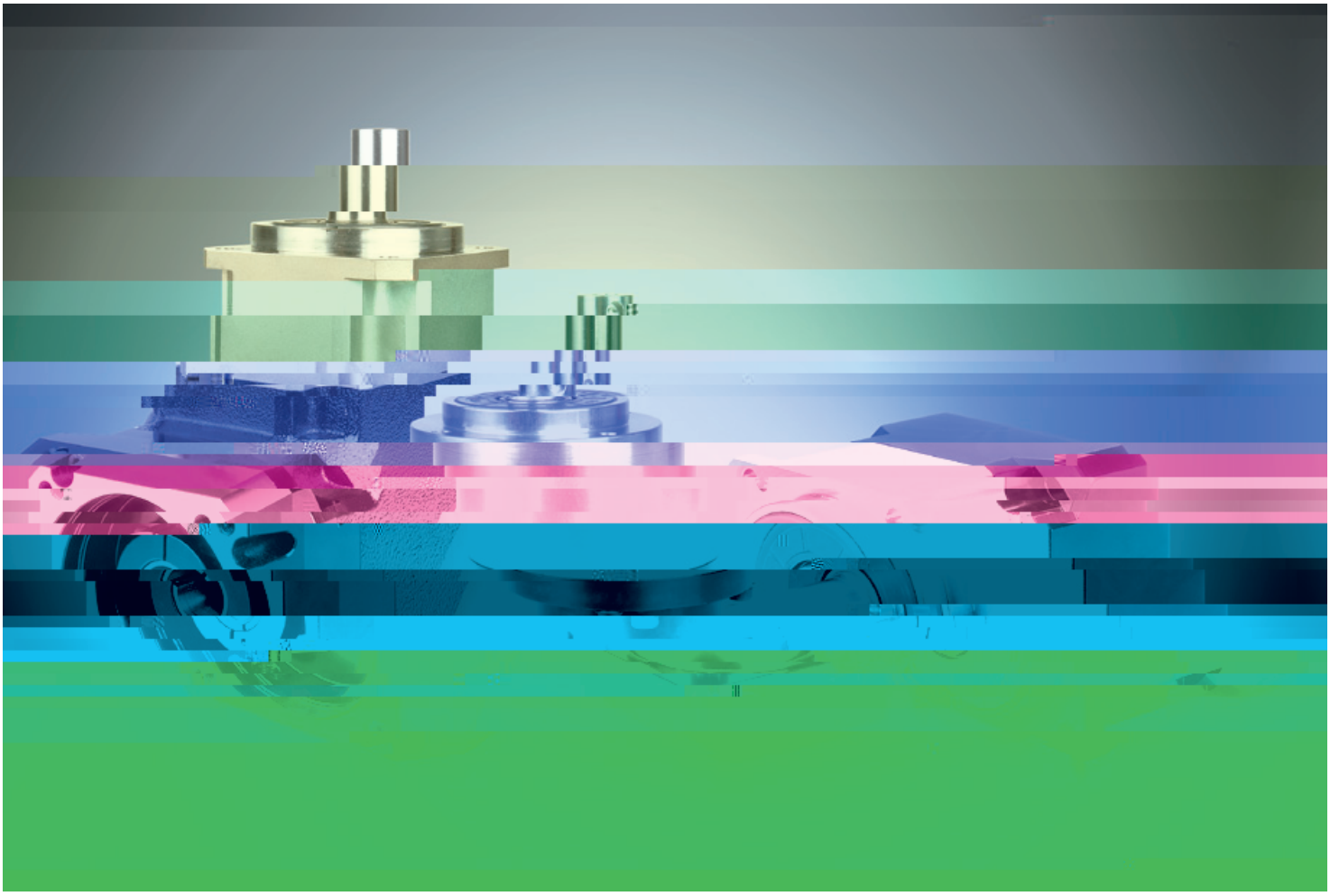

ə ɔʜ .

HIGH PRECISION PLANETARY GEARBOXES

DECELERATOR & MOTORS

ə ᴀᴇ ᴜ̈

Ordering Code . . /

EC ᴇ ə Ọ̈ ᴀᴇ .

- Technical Performance . . 1
- ᴅ Dimensions . . 3

ECP ə Ọ̈ ᴀᴇ .

- Technical Performance . . 5
- ᴅ Dimensions . . 7
- ̈E ˜ ̀Ω ̇ש ˜ ̀Ω . / /

Permitted Radial and Axial Loads on Output Shaft of the Gearbox

- ᴄ̈ Front plate option

E@ ə Ọ̈ ᴀᴇ .

- Technical Performance
- ᴅ Dimensions

E@P ə Ọ̈ ᴀᴇ .

- Technical Performance
- ᴅ Dimensions
- ̈E Selection of the Optimum Gearbox
- ̈E ˜ ̀Ω ̇ש ˜ ̀Ω

Permitted Radial and Axial Loads on Output Shaft of the Gearbox

ə ᴚᴚ . HIGH PRECISION PLANETARY GEARBOXES

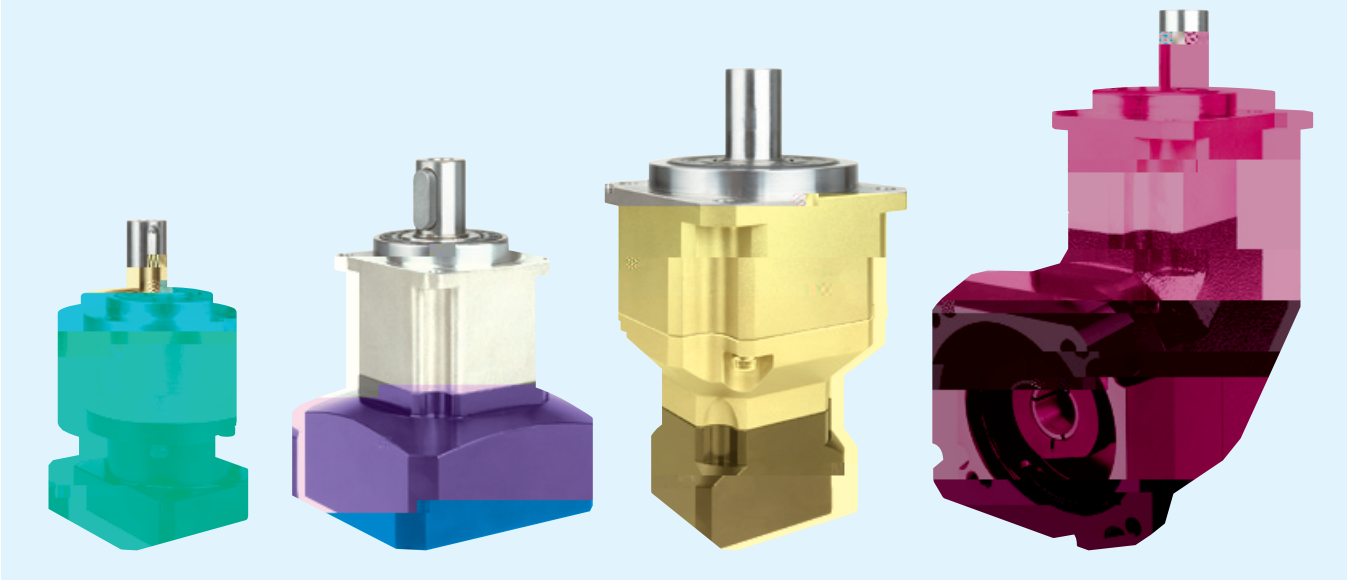

У ɬ ى ˝ Ordering Code

GB	090	-	030	-	S1	-	P0
ɵ	Ơ		ơ		ɑ		ɑ

GE HIGH PRECISION PLANETARY GEARBOXES

Technical Performance

GE ᴚ ə ᴚ Ḥ . GE HIGH PRECISION PLANETARY GEARBOXES

ᴧ ᴨ ᴚ ᴨ ᴧ Technical Performance

↓ Dimensions

GER ᴚ ə ᴚ Ӊ . GER HIGH PRECISION PLANETARY GEARBOXES

ᴬ ᴨ ᴥ √ Technical Performance

GER . GER HIGH PRECISION PLANETARY GEARBOXES

Technical Performance

↓ Dimensions

3 **E** Front plate option

GB . GB HIGH PRECISION PLANETARY GEARBOXES

Technical Performance

Item	Number of stage	Reduction ratio	GB042	GB060							

↓ Dimensions

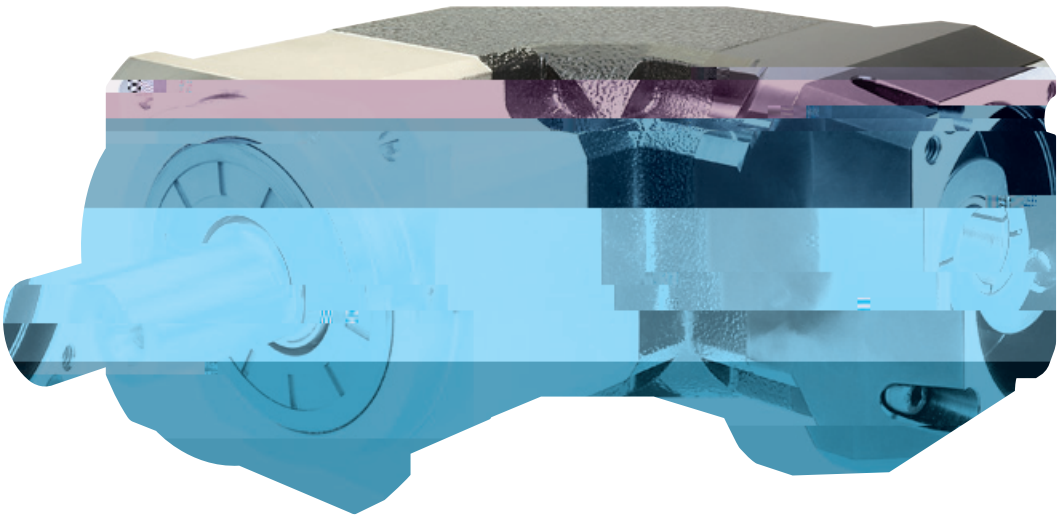

TG C Ð„0

GBR ʁ ə ɔʜ . GBR HIGH PRECISION PLANETARY GEARBOXES

Technical Performance

↓ Dimensions

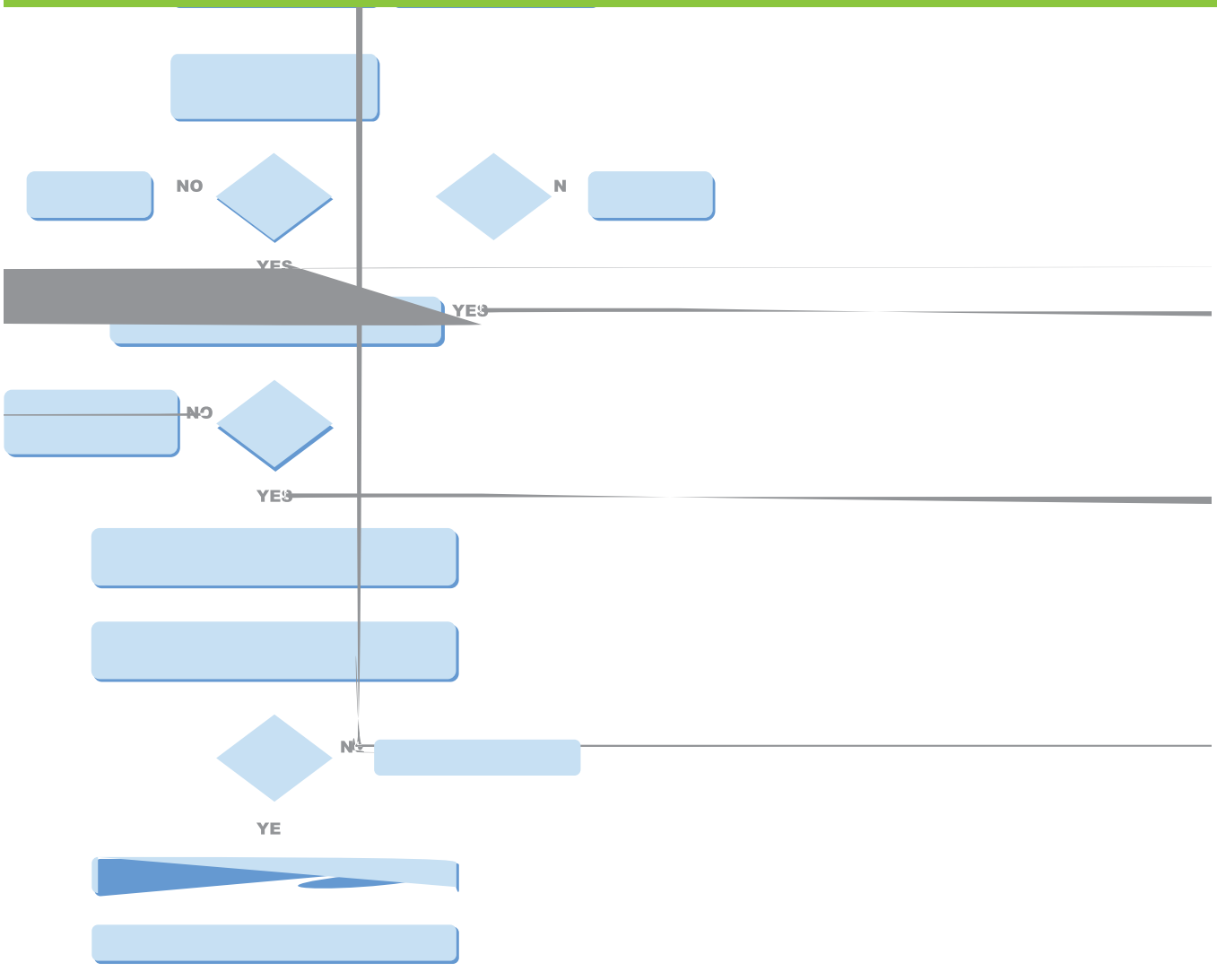
NO
N
YES
YES
NO
YES
N
YE